Tyler Aims Music History and updates

Tyler Aims music



Los Angeles East, California Nov 24, 2026 (Issuewire.com**)** - In the late 80's early 90"s professional rock drummer and now singer-songwriter solor artist Tyler Amis played drums for Eddie Money then G&R and LA Guns and Lat Boone. Now solo artist Tyler Aims has wrottong and performed with artists sish as Gilby Glarke G&R, Pretty Boy Floyd, and Pat Boone onf many others. Now a professional songwriter he continues to write and perform.

At age 16 Tyler Ames was given a shot by his teacher Glenn Simmons from Eddie Money the drummer at the time. Glen couldn't make it to her so Eddie Money filled in on a 9 month tour and that's how he got to start. He then hooked up with Mark seal guitarist Mike cornelison and a few others to develop band called the trip. With manager Jim seal country western singer-songwriter and father to marc seal introduced us to is producer A&m records singer-songwriter and producer Byron Hill see then produced their first album. After great reviews the record companies that continued to perform for a while but getting quite reached what they had hoped. After a short break tire range ended up auditioning for LA Guns and stop the gig immediately recorded and sent on our West Coast tour. The other played with few of those bands and the 93 hooked up with worry the kid from members of Sugar Ray before Sugar Ray got their start.

Power rangers took a break and Future family tradition join the US army recounter intelligence d M1A1 Tanker. After he's ETS got a bright songwriting performing eventually Rick singer songwriter pat Boone.

Tyler has also been a award winning Western stunt actor performing gunfighting westerns. Now a father of 7 he continues to write and performing all over the USA releasing new music every year with Ward Records LA.

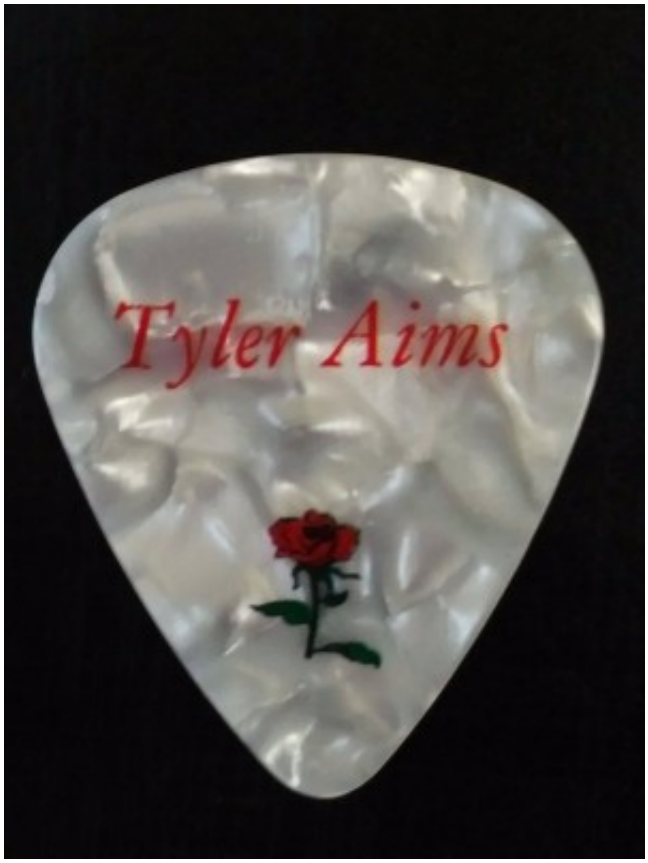

Media Contact

Tyler Aims

*********@gmail.com

http://Tyleraims.com

Source : Tyler aims

See on IssueWire