Sharmila Joghi Releases New Book Ungrateful and Latest Single Superwomangirl.

Calling for Greater Respect for Artistic Rights in the Netherlands

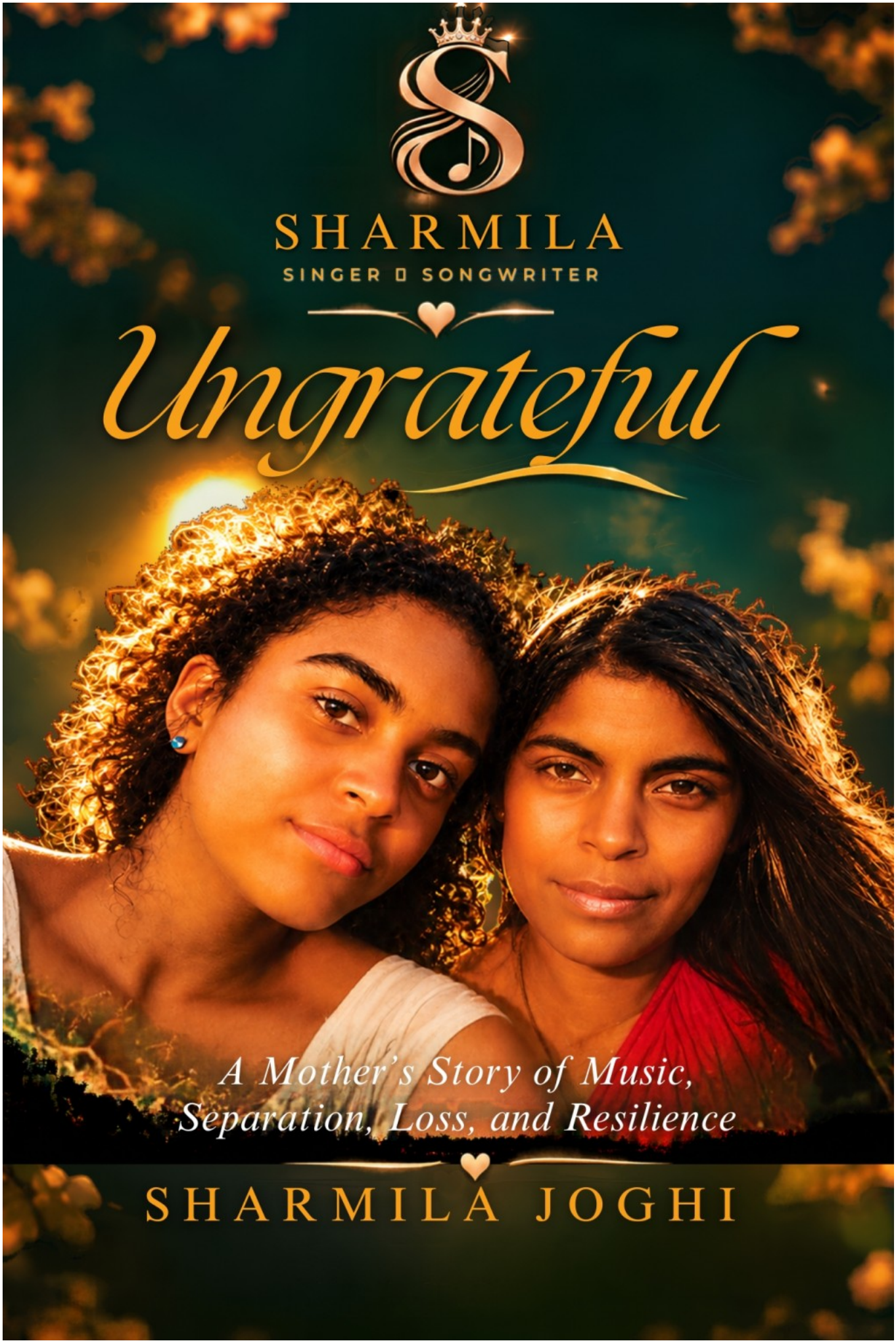
SHARMILA
SINGER ▯ SONGWRITER
Ungrateful
A Mother's Story of Music, Separation, Loss, and Resilience
SHARMILA JOGHI

Helden, Limburg Nov 23, 2026 (Issuewire.com) - Independent artist and author Sharmila Joghi is expanding her creative journey with the release of her new book, Ungrateful, and her latest single, Superwomangirl, released on October 28, 2026. Alongside these creative milestones, Joghi is raising awareness about artistic freedom, intellectual property rights, and the importanceof respecting women and children within Dutch society.

The latest single, Superwomangirl, marks Sharmila Joghi's sixth music release since August 28, 2026, reflecting a period of continued creativity and musical activity. Through her music, Joghi continues to express her artistic identity and connect with audiences while bringing attention to issues that matter deeply to her.

The song is available on Spotify, accompanied by a lyrics video on YouTube, giving listeners an opportunity to experience the latest addition to her growing musical catalogue.
New Book Ungrateful Expands Her Creative Expression In addition to her music, Joghi is introducing her new book, Ungrateful, which represents another important chapter in her development as an independent creative voice.

By combining music and literature, she continues to explore different ways of communicatingher experiences and perspectives. The book's release, alongside Superwomangirl, highlights her commitment to creative expression and her desire to reach a wider audience through multipleartistic platforms.

A Personal Call to Protect Artistic Rights and Recognise Children's Creativity
For Sharmila Joghi, the importance of protecting artistic rights is also deeply personal. **Her daughter, Tanisha, was an artist who demonstrated her own musical abilities through songwriting and composition. She wrote original songs and composed her own music using the keyboard.** Joghi believes that her daughter's creative contributions deserve recognition and respect.

She emphasises that children with artistic abilities should be encouraged to develop their talents and that their original creations should be acknowledged and protected. Her message extends to the broader recognition of women and children, particularly their rights to dignity, creative expression and fair
treatment.

Raising Concerns About Artistic Rights in the Dutch Social Work and Youth-Care Sectors Joghi is also speaking publicly about her concerns regarding her experiences with organizations operating in the social work and youth-care sectors in the Netherlands. According to Joghi, her artistic rights and intellectual property, as well as the creative contributions of her daughter, were not adequately respected in her dealings with organizations in these fields.

She believes that institutions working with families, women and young people should demonstrate a clear commitment to respecting individual rights, protecting original creative work and recognising the artistic contributions of those involved.
Through her public message, she is calling for greater awareness and accountability, stressing that artistic and intellectual property rights should not be overlooked in social-care environments. Her appeal

is particularly directed towards the importance of ensuring that women and children are treated with dignity, that their voices are heard, and that their creative identities are respected.

"*Art is more than a talent; it is a voice, an identity and a part of who we are. No woman, no child and no artist should have to fight to have their creativity recognised or their rights respected. Our stories deserve to be heard, our creations deserve protection, and our voices deserve dignity.*" Said by: Sharmila Joghi

Using Music and Literature to Make a Difference With the release of Ungrateful and Superwomangirl, Sharmila Joghi is bringing together her passion for music, literature and advocacy.

Her latest projects represent more than new additions to her artistic portfolio. They also provide an opportunity to encourage conversations about creative ownership, artistic recognition, women's rights and the protection of children's talents.
As she continues her journey as an independent artist and author, Joghi hopes to connect with a wider international audience and bring greater attention to the importance of protecting artistic expression.

Through her work, she sends a clear message: every artist deserves recognition, every original creation deserves respect, and every woman and child deserves to have their rights acknowledged.

ABOUT SHARMILA JOGHI
Sharmila Joghi is an independent artist and author based in the Netherlands. Her creative work spans music and literature, with a focus on personal expression and storytelling. Through her musical releases and written work, she continues to develop her artistic identity and bring attention to issues surrounding creativity, recognition and individual rights.

BOOK AND MUSIC INFORMATION
Latest Single: Superwomangirl
Release Date: October 28, 2026

Artist: Sharmila Joghi
Listen to Superwomangirl on Spotify:
https://open.spotify.com/album/0fZrk0yoWlmamllHOUnGWl

Watch the Superwomangirl Lyrics Video:
https://m.youtube.com/watch?v=qrdtexBGoQ4

New Book: Ungrateful
Author: Sharmila Joghi
Available on Amazon Netherlands:
https://www.amazon.nl/dp/B0HRKXT88D/

Media Contact:
Name: Sharmila Joghi

The Netherland



Media Contact

Sharmila Joghi

*********@gmail.com

Source : Sharmila Joghi

See on IssueWire